SURCO

MONTE UMBROSO 585

VIVE LA EXCLUSIVIDAD DE CHACARILLA



GALEON®
INMOBILIARIA

ALAMEDA MONTE UMBROSO 585 - **CHACARILLA SURCO**

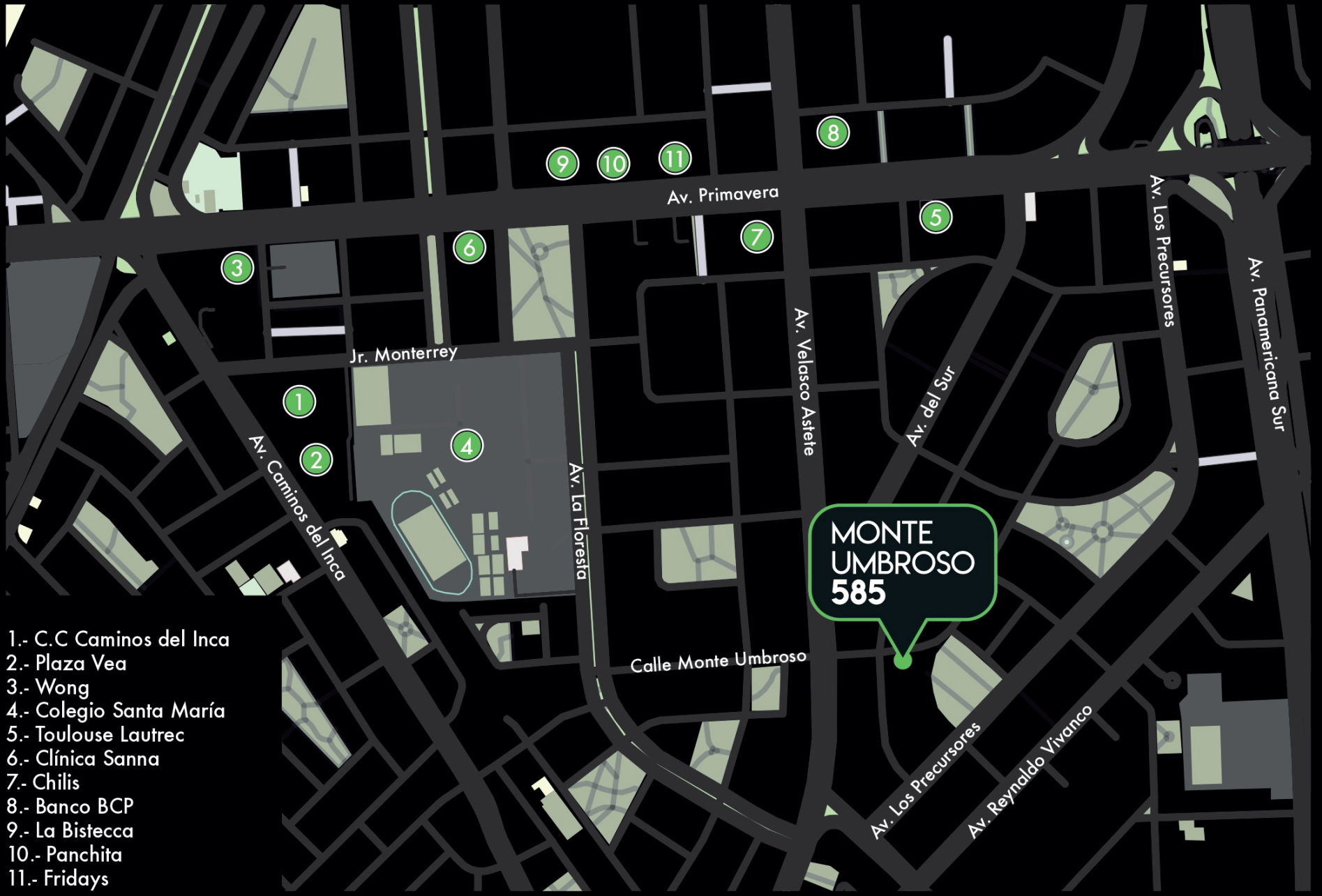

SURCO

MONTE UMBROSO 585

Incluye
ESTACIONAMIENTO

Flats y Dúplex
DESDE 67M²

Departamentos de
1, 2 y 3 DORMS.

Cocina
EQUIPADA

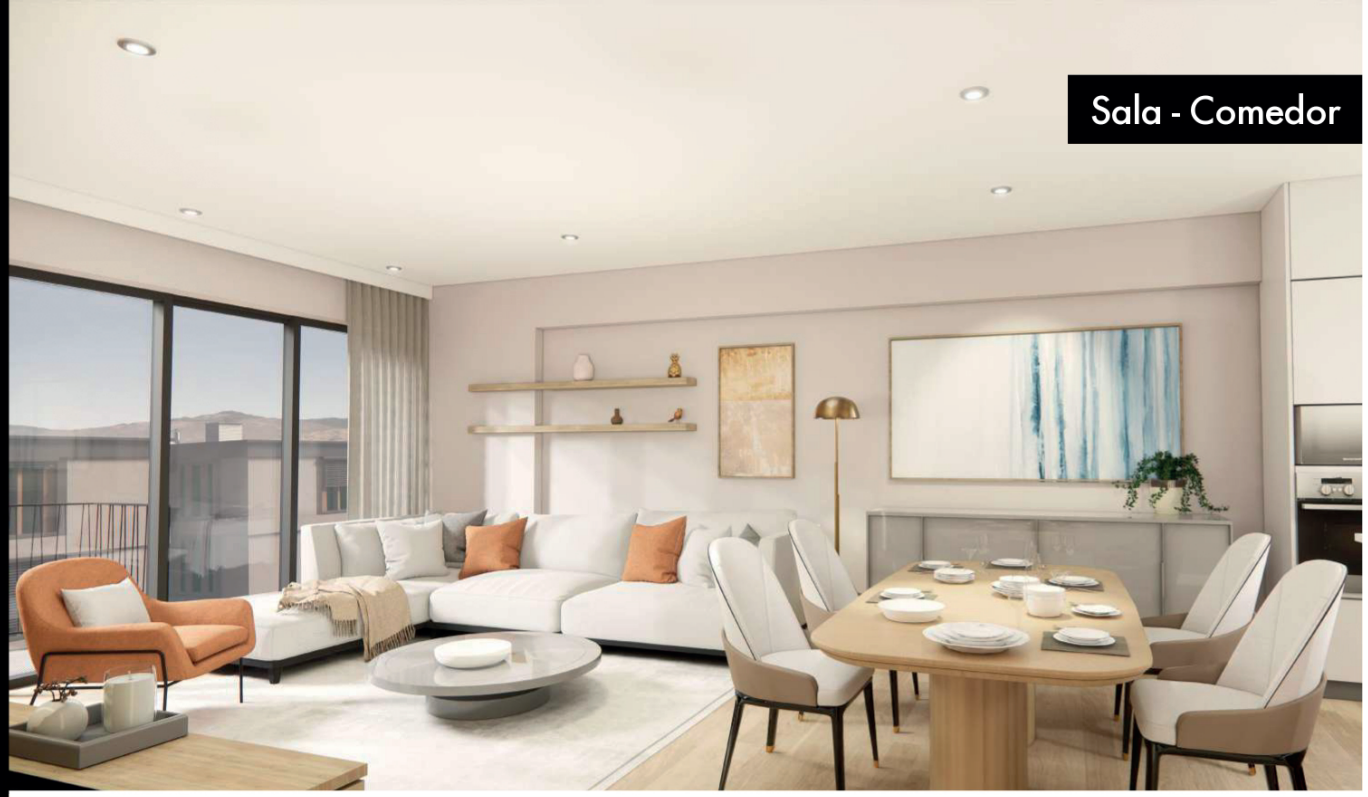



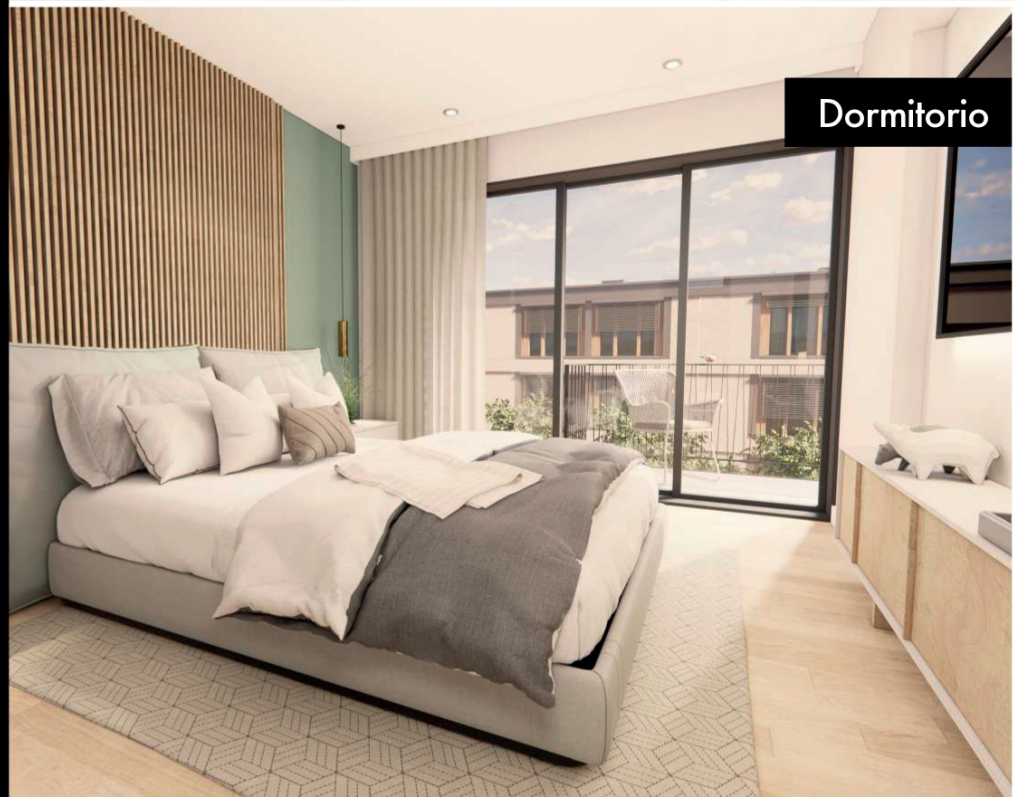



SURCO

MONTE UMBROSO 585

Flat 101

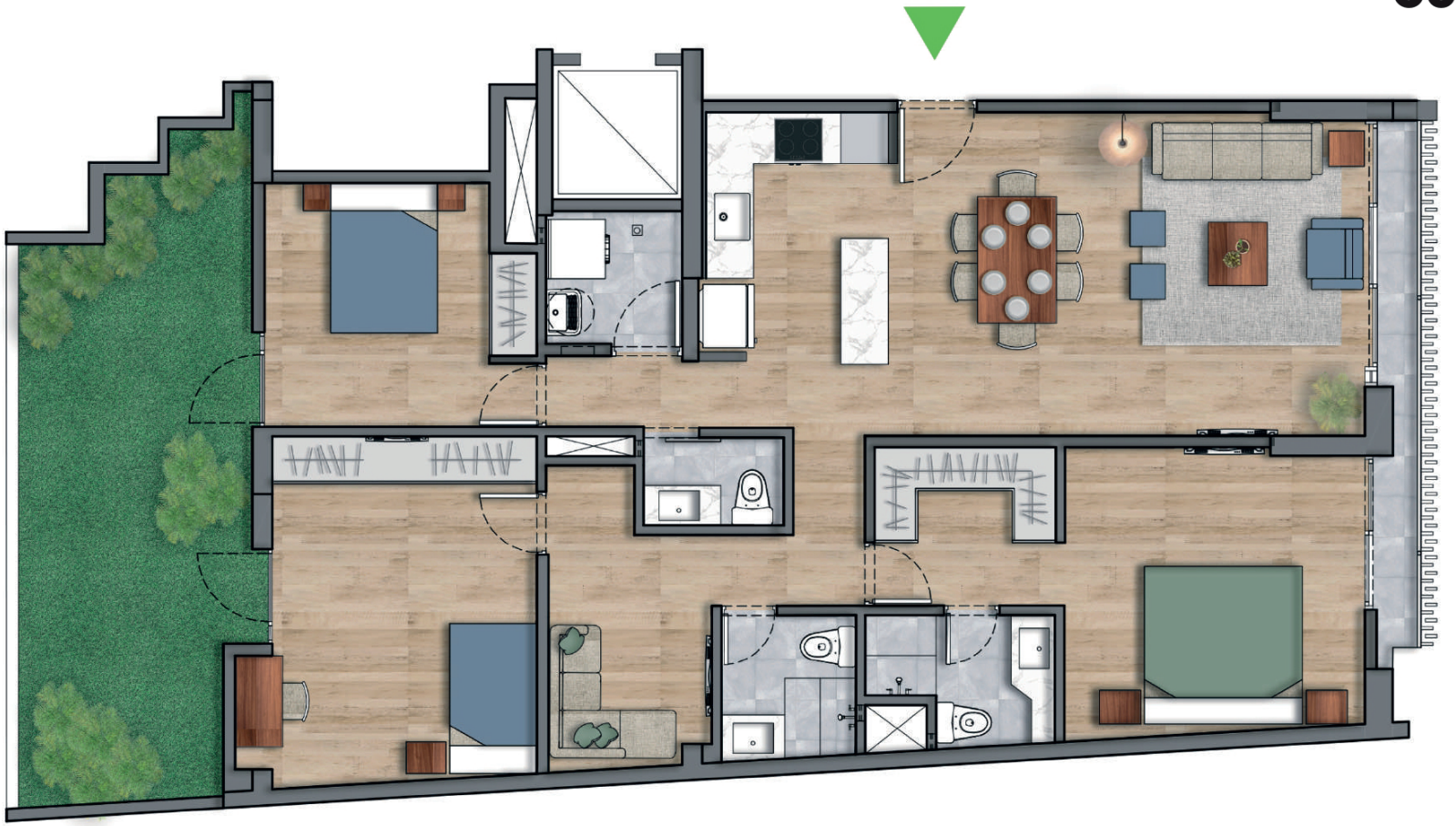

Vista Exterior

Área Total
145M²

Dormitorios
3

Baños
2.5

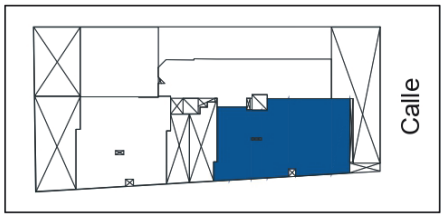

SUR CO

MONTE UMBROSO 585

Dúplex 102

Vista Interior

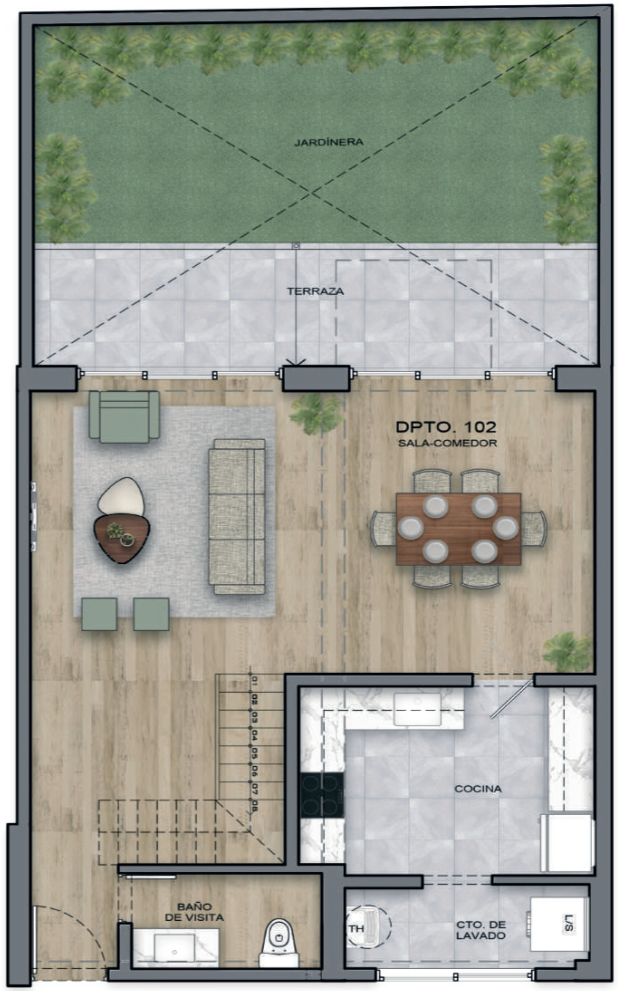

Vista Interior



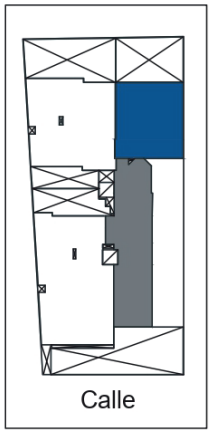

Área Total
167M²

Dormitorios
3

Baños
2.5

SURCO

MONTE UMBROSO 585

Flat 103

Vista Interior



Área Total
157.50M²

Dormitorios
3

Baños
2.5

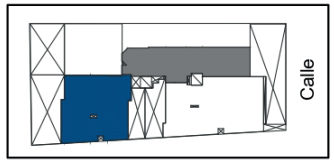

Flat Tipo 03 - Dpto. 303

SURCO
MONTE UMBROSO
585

Vista Interior



Área Total
67M²

Dormitorios
1

Baños
1.5

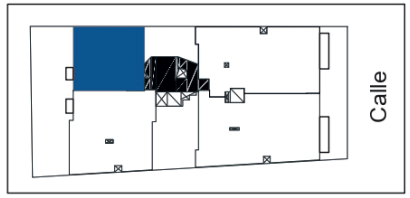

SURCO

MONTE UMBROSO 585

Flat Tipo 04 - **Dpto. 203, 304, 404, 504, 604**

Vista Interior



Área Total
98M²

Dormitorios
3

Baños
2.5

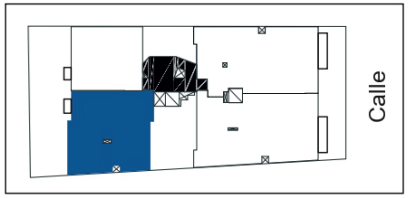

Flat 402

SURCO
MONTE UMBROSO
585



Vista Exterior

Área Total
116 M²

Dormitorios
3

Baños
2.5



SURCO

MONTE UMBROSO 585

Dúplex 703

Vista Interior

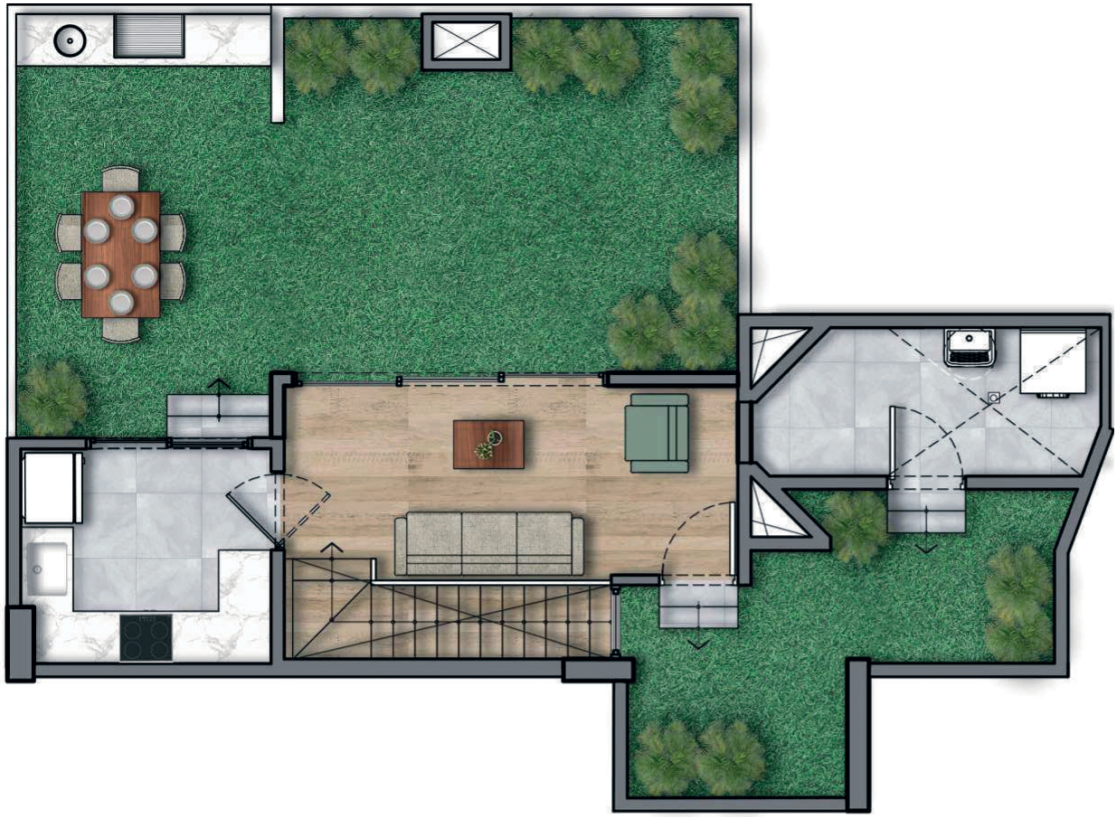

Vista Interior



Área Total
154M²

Dormitorios
3

Baños
2

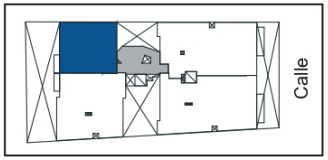

Dúplex 704

SURCO
MONTE UMBROSO
585

Vista Interior



Área Total
186M²

Dormitorios
3

Baños
3.5

